BRIGHT TV
Company

BRIGHT TV ANALYSIS REPORT

BRIGHT TV ANALYSIS REPPORT FOR KPI'S/ KEY TREND VIEW AND MARKETING STRATEGY USING DATA

- **PRESENTED BY**
  MENGEZI KHUZWAYO
- **DEPARTMENT**
  Data Analytics

BRIGHT TV
Insights

TABLE OF CONTENTS

Key topics and discussion points of the project

- Project Overview 01
- Objectives 02
- Bright Tv Business 03
- Key View Trends 04
- Channel Performance 05
- Demographics 06
- Age Classification 07
- Findings 08
- Key Insights 09
- Recommendations and strategy 10

Project Overview

OVERVIEW OF PROJECT SCOPE AND BUSINESS PURPOSE ↗

The BrightTV Viewership Analytics Project aims to analyze user behavior, content consumption patterns, and regional engagement in order to support business growth. The primary objective is to provide actionable insights that will assist the Customer Value Management (CVM) team in increasing subscription numbers and improving user retention.

BRIGHT TV

FOCUS
STRATEGIC
INSIGHTS

Objectives

DEFINING THE PRIMARY GOALS OF THIS ANALYSIS

The main objectives of the BrightTV Data Analytics Project are:

- To analyze user profiles and viewership data to identify usage trends
- To determine key factors influencing content consumption (e.g., time, content type, user segment)
- To identify low-consumption periods and recommend suitable content strategies
- To provide data-driven recommendations to increase user engagement
- To suggest initiatives for growing BrightTV's subscription base
- To convert raw data into meaningful dashboards and visual insights for decision-making.

BRIGHT TV BUSINESS

THE CONTEXT OF THE BUSINESS

BRIGHT TV is a subscription based video streaming platform operating in a competitive digital entertainment market. The CVM driven organization and focuses on understanding viewer behavior to maximize the lifetime value of each subscriber. Keeping them engaged and attracting more customers.

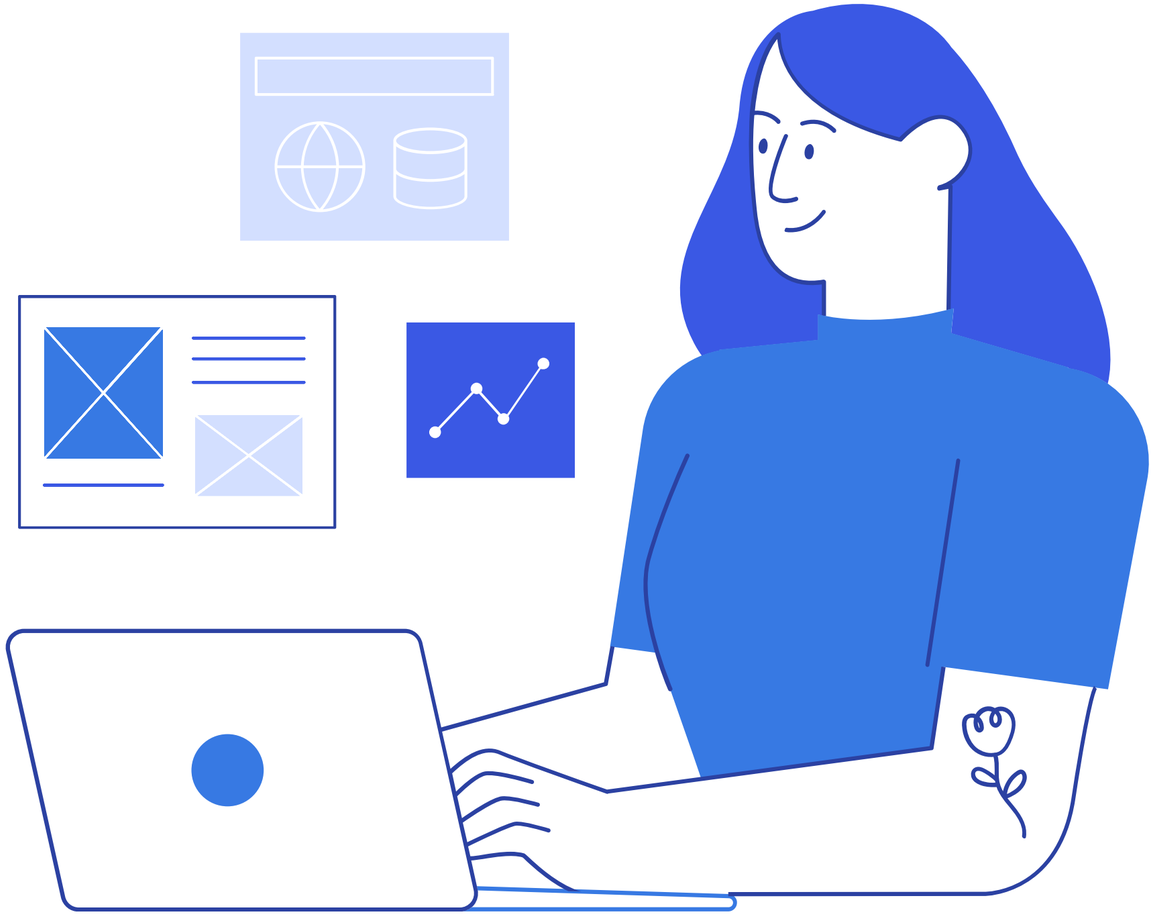

KEY VIEW TRENDS

METRICS TO MEASURE BUSINESS PERFORMANCE ↗

01

CHANNEL PEROMANCE

- HIGH PERFOMING CHANNELS
- LOW PERFORMING CHANNELS
- CHANNEL TRENDS

02

REGIONS/ DEMOGRAPHICS

- HIGH PERFORMING PROVINCES
- LOW PERFOMIN PROVINCES
- PROVINCE TRENDS

03

AGE CLASSIFICATION

- CHILDREN, TEENAGEERS, YOUUTH, YOUUNG ADULTS, ADULTS
- AGE BUCKETS TRENDS

04

RACE/ GENDER/ TIME BUCKETS

- RACE TRENDS
- GENDER TRENDS
- TIME BUCKETS TRENDS
- DAY CLASSIFICATIONS TRENDS

CHANNELS

IN-DEPTH ANALYSIS OF DATA PATTERNS AND PERFOMANCE OF CHANNELS

- There are 19 channels in total for Bright TV.
- There are classifications of the channel, Sports, Music, Kids and Family, General Entertainment, News and Afrikaans/ Local
- Sports have High views of 4027, Music second best performing category with 1239 views, third Kids and Family with 1507 views.
- Low performing categories News with 505 views, Afrikaans Local 45 Views, No Content/Fillers 68 view

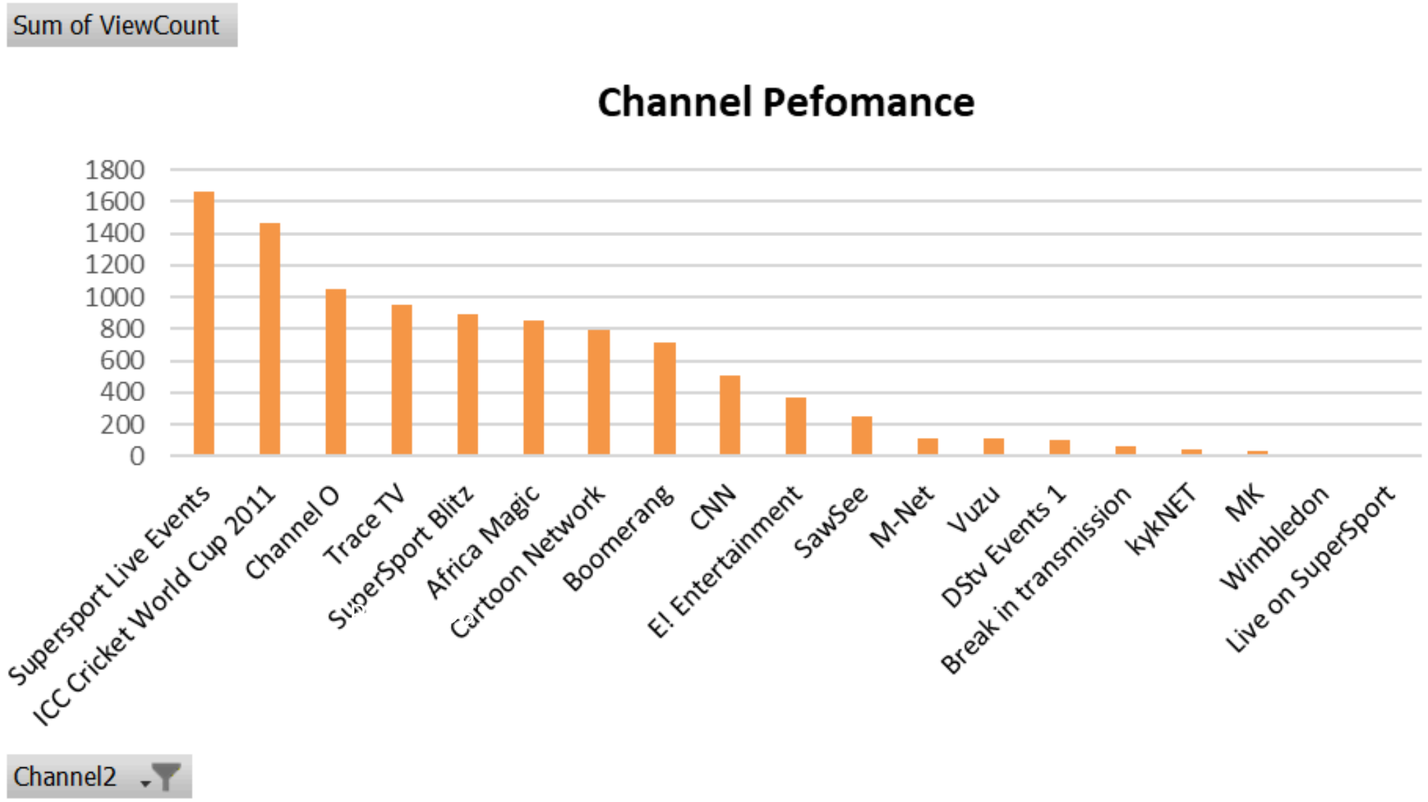

CHANNELS

IN-DEPTH ANALYSIS OF DATA PATTERNS AND PERFOMANCE OF CHANNELS

Best performing channels

- Supersport Live Events 1661
- ICC Cricket World Cup 20465
- Channel O 1048
- Trace TV 952
- SuperSport Blitz 896

Low performing channels

- Live on SuperSport
- M.K
- Break in Transmission
- Vuzu
- SawSee

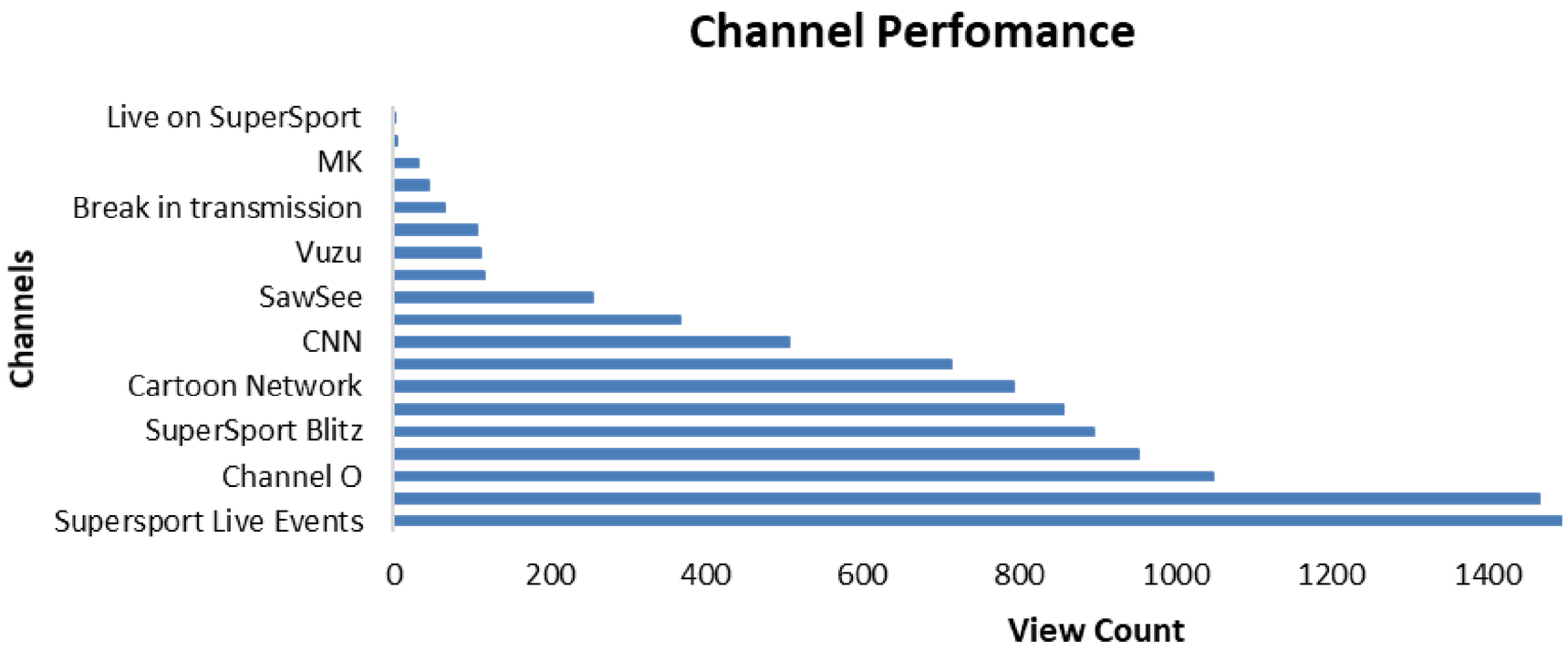

Channel Perfomance by months

01

3 MONTHS OPERATION

- January 2016
- February 2016
- March 2016

02

Key View Trend

Upward trend from Janaury to March 2016

MONTHS PERFOMANCE

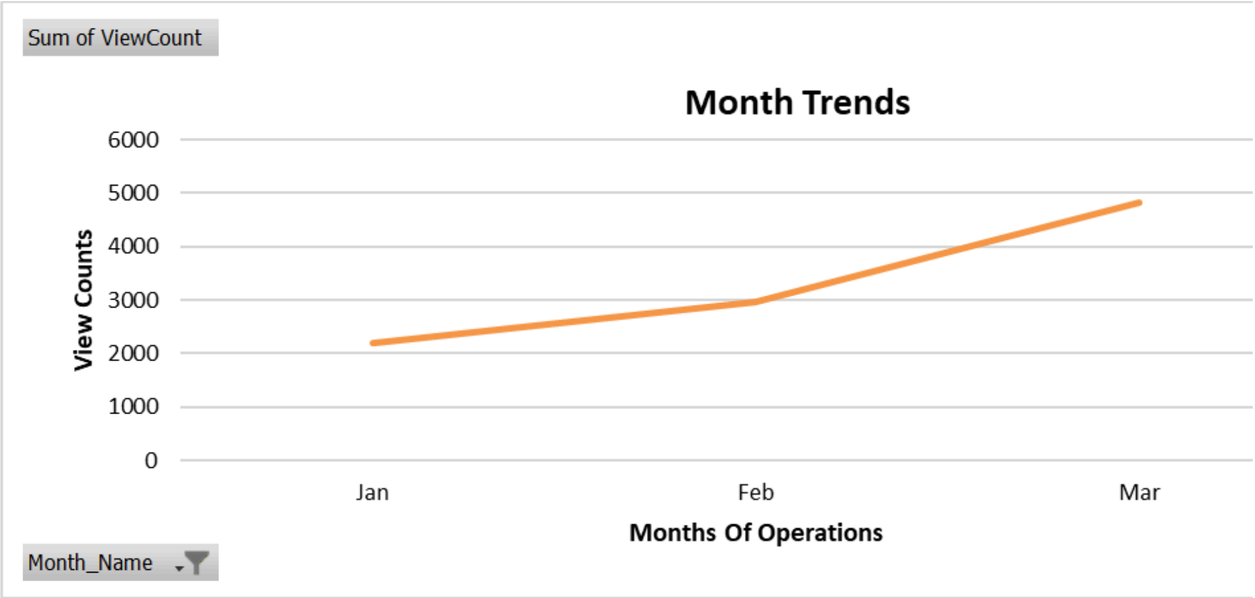

Channel Perfomance by months

01

MOTHLY KEY VIEW TRED

Overall performance shows consistent improvement across key metrics.

02

MONTHLY DISTRIBUTION

March high performing month compared to other months

03

MONTHLY DISTRIBUTION

- JAN 22,02%
- FEB 29,74%
- MAR 48.23%

MONTHS PEFORMANCE

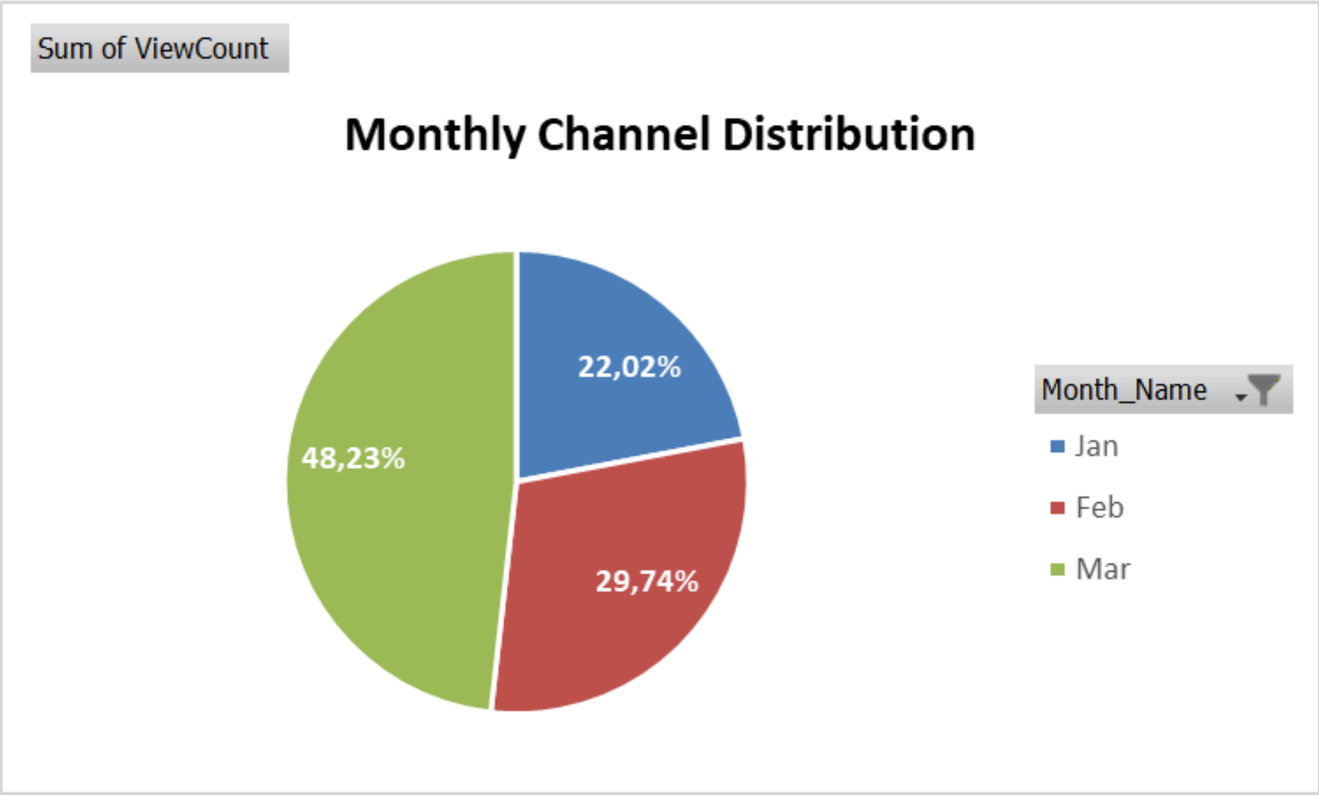

DEMOGRAPHICS PERFOMANCE

KEY INSIGHTS FOR DEMOGRAPHICS PERFOMANCE

01 **PROVINCES**
9 South African Provinces

02 **BEST PERFORMING PROVINCE**
- Gauteng 3749 views
- Western Cape 1866 View
- Kwazulu Natal - 1034
- Mpumalanga 917 Views

03 **Low Performing Provinces**
- Northern Cape 230 views
- Free State 292 views
- Unknown 263 views

04 **Key Insight for Growth**
- Rural provinces = untapped growth opportunity
- High population + better internet = higher consumption

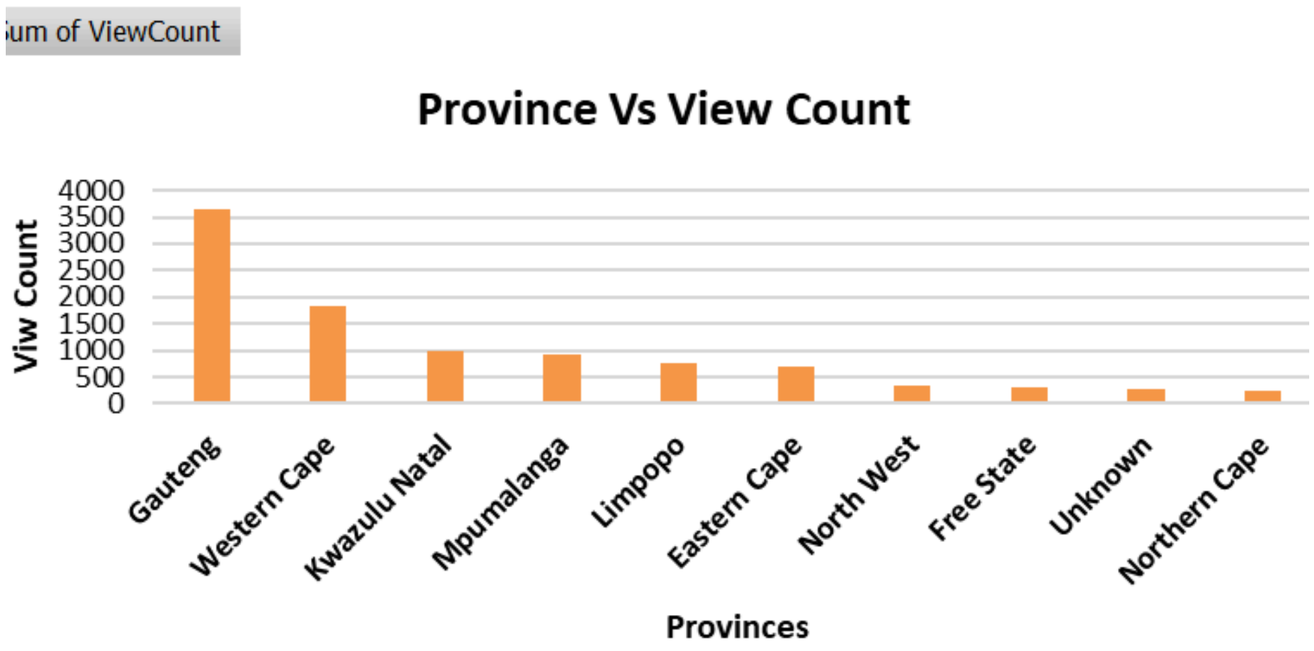

AGE PERFOMANCE

KEY INSIGHTS FOR AGE PERFOMANCE

01 Age buckets

- Adults
- Older Adults
- Children
- Teenagers
- Youth

02 BEST PERFORMING Age

- Youth
- Adults

03 Low Performing Age

- Teenagers
- Children
- Older Adults

04 Key Insight for Growth

- introduce more content to enage the low perfoming age group

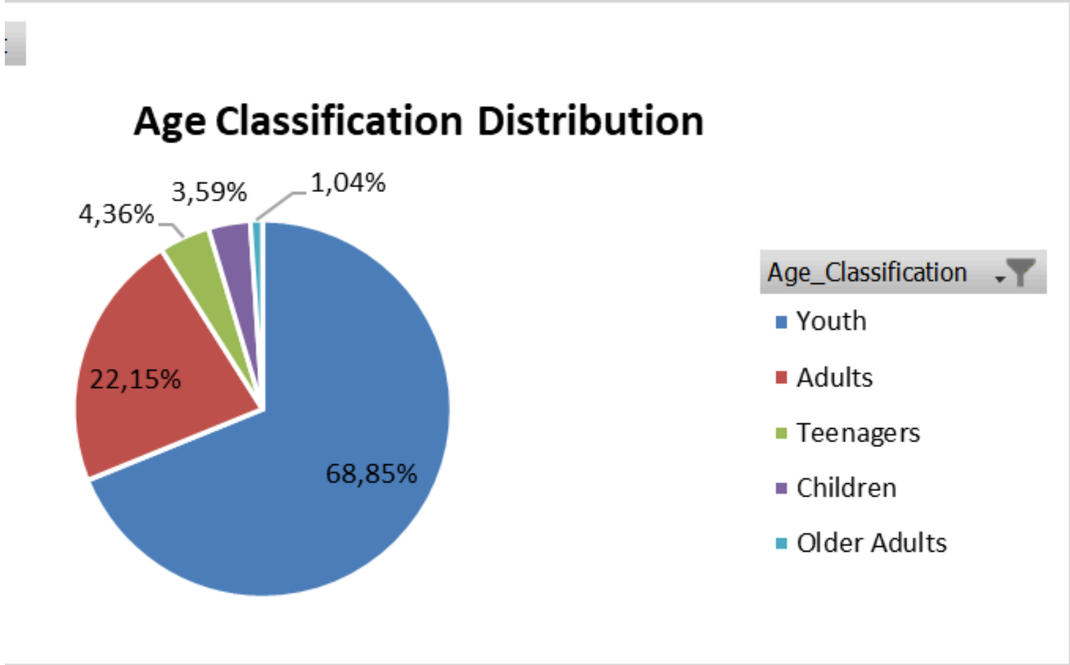

GENDER PERFOMANCE

KEY INSIGHTS FOR GENDER PERFOMANCE

01 Gender
- Female
- Male
- Uknown

02 BEST PERFORMING Gender
- Male 87,61%

03 Low Performing Gender
- Females 9,76%
- Unknown 2,62%

04 Key Insight for Growth
- Make it compulsory for capturing the gender
- More Engagement for females like reality shows

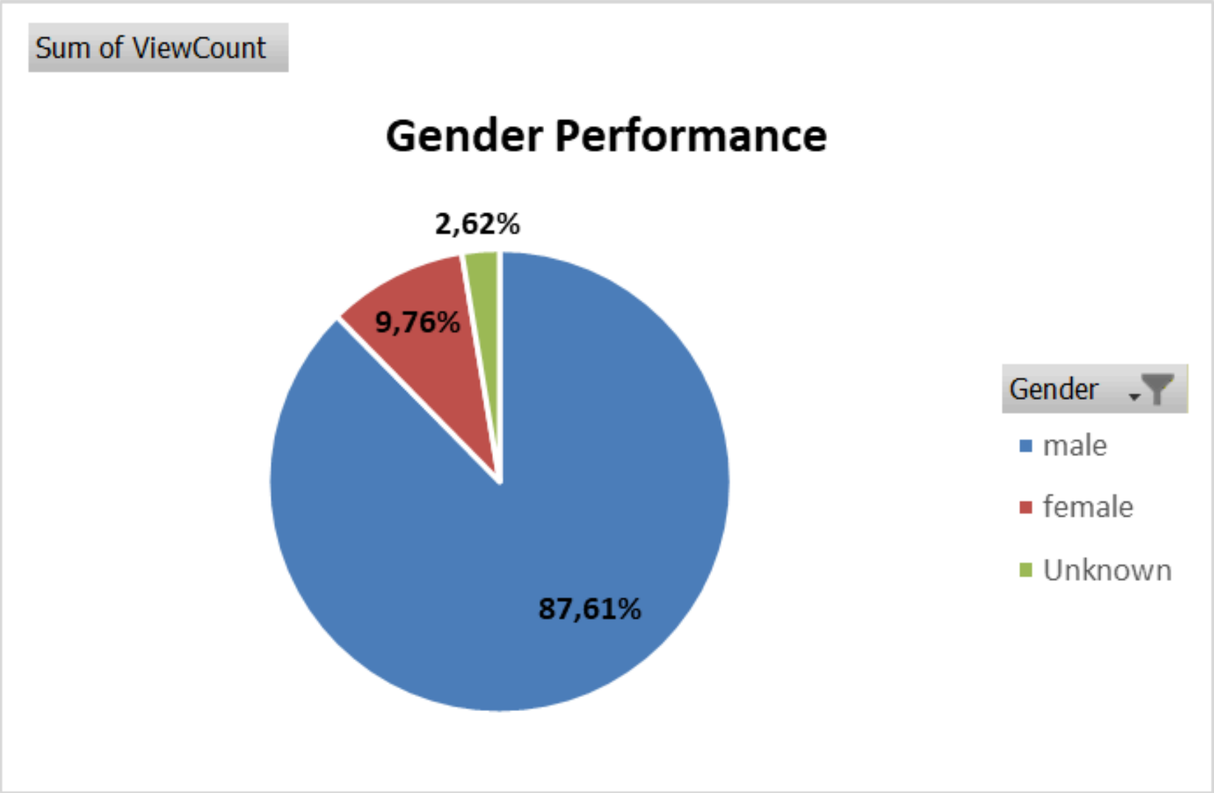

TIME BUCKETS PERFORMANCE

KEY INSIGHTS FOR TIME BUCKETS PERFOMANCE

01 **Time Buckets**
- Morning
- Afternoon
- Evening

02 **Best Performing Time**
- Morning 38,41%
- Afternoon 31,61%

03 **Low Performing Time**
- Evening 29,89%

04 **Remarks**
- Almost evenly distributed performance in time buckets
- introduce engaging content durring holidays

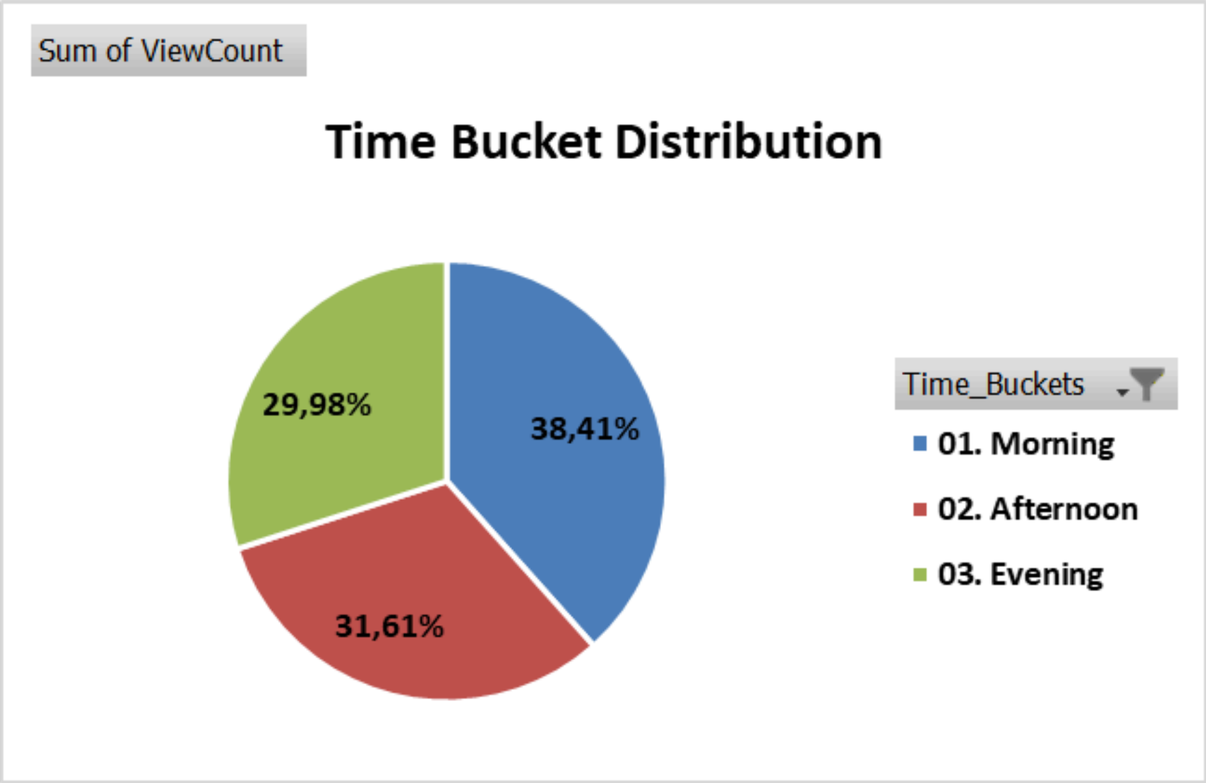

DAY CLASSIFICATION PERFORMANCE

KEY INSIGHTS FOR DAY CLASSIFICATION PERFOMANCE

01 Day Classification
- Weekday
- Weekend

02 Consumer Buckets
- High Consumers
- Medium Consumers
- Low Consumers

03 Consumers Vs Day Classificaton
- High content engagement on weekday by low consumers
- Low engagement by high consumers in weekday and weekend

04 Remarks
- Low consumers are core drivers of the viewership
- Weekday are drivers of viewership compared to weekends

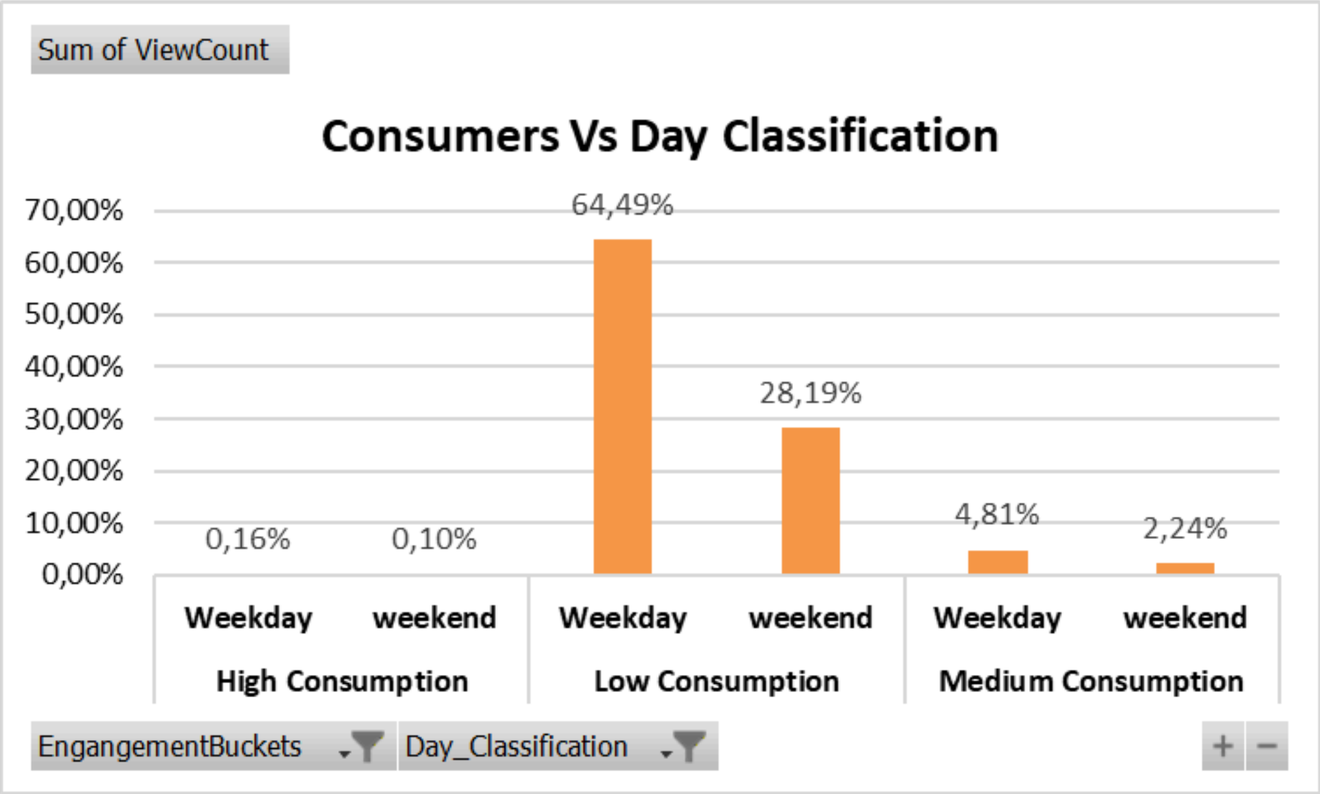

RECOMMENDATIONS

CONTENT STRATEGY FOR CHANNELS

- Low consumption day, we need to launch weekly premiers and exclusive releases.
- Content scheduling optimization, push sports durring the weekend and entertaiment durring the week.
- Suggest content based on viewing history, personalized consumed content
- Double down on sports Invest in live sports & exclusive rights, highlights, replays and pre/post match analysis and Keeps engagement even on non-live days

MARKETING STRATEGY

BUSINESS GROWTH STRATEGIES/ EXPANSION

- Target Low-Usage Provinces like Northern Cape, Free State, the focus must be on lowering cost for subscription plans and introduce mobile-first access and localized marketing
- Strengthen Urban Market in Provinces like Gauteng, Western Cape, increase market by introducing premium bundles and upselling sports packages
- Event-Based Campaign for Sports by Promoting big matches and exclusive sports content
- Retention Campaigns and Loyalty rewards and Fix “Break in Transmission by recommended content or most watched content and Auto Play.

CALL TO ACTION

PLANNED ACTIONS FOLLOWING RECOMMENDATIONS AND MARKETING STRATEGY

01

IMPLEMENT ACTIONS

Carry out actions based on insights and findings from analysis.

02

MONITOR PROGRESS

Track performance regularly to ensure objectives are being met.

03

EVALUATE OUTCOMES

Evaluate actions' measurable impact on key metrics

Thank You!

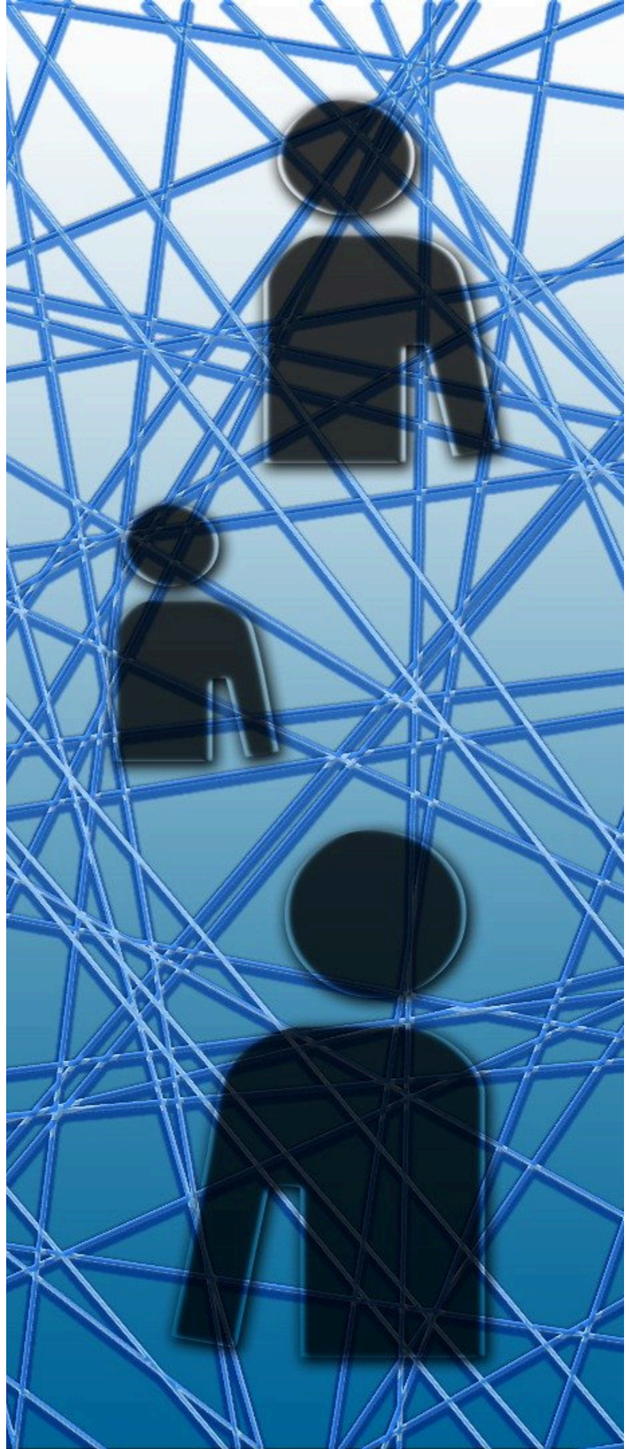

BRIGHT TV
Company

KEY VIEW
Insights